

PROPOSED RESIDENTIAL BUILDING AT DOOR NO. 14, TRUSTPARKAM SOUTH ST., MANDAVELI, MADRAS - 28. R.S. NO. 4117.

Revised Plan  
Dt. 20.5.95

MMDA (B/PP NO. 1  
S.No. 5100/95  
PART I  
PART II  
A.P. 101/5100  
U.P.

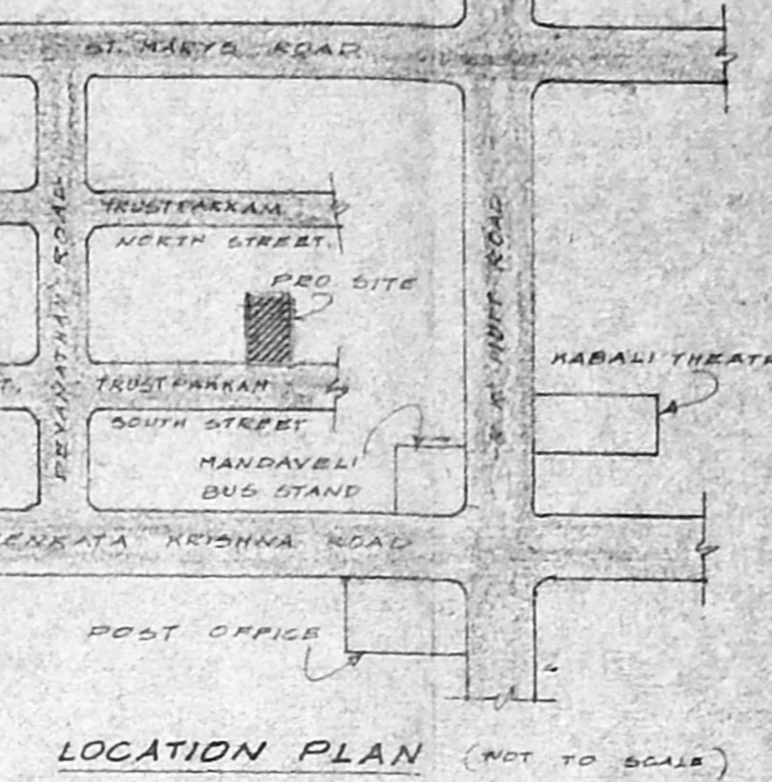

SCALE: 1" = 30' (OR) 1:100

COLOUR INDEX

PROPOSED BUILDING	[Symbol]
EXISTING ROAD	[Symbol]
SITE BOUNDARY	[Symbol]

SCHEDULE OF JOINERIES

ED ENTRANCE DOOR	3'6" x 7'0"
D DOOR	3'0" x 7'0"
PI DOOR	2'6" x 7'0"
D/W DOOR/WINDOW	6'0" x 7'0"
N WINDOW	6'0" x 2'0"
W WINDOW	4'0" x 2'0"
V VENTILATOR	2'6" x 2'6"
O OPENING	3'0" x 7'0"
J JALLY	2'0" x 2'0"
AO ARCH OPENING	4'0" x 7'0"

AREA STATEMENT

PLOT AREA	3589.00	333.42
MAX. F.S.I	3589 x 1.3 = 4665.50	500.12
GROUND FLOOR	1320.25	127.28
FIRST FLOOR	1729.99	160.72
SECOND FLOOR	1729.99	160.72
TOTAL	4780.23	448.72
F.S.I PROVIDED	1.35	
PLOT COVERAGE	48.20%	

R. Senthil

OWNER(S)

Er. K. VENUGOPAL, Ret. A.E. CORPORATION OF MADRAS  
Civil & Sanitary Engineering Consultant  
Licensed Surveyor, Class-I No. 32  
Licensed Plumber, Class-I Metro  
Water Supply No. 100034  
MADRAS - 600 034

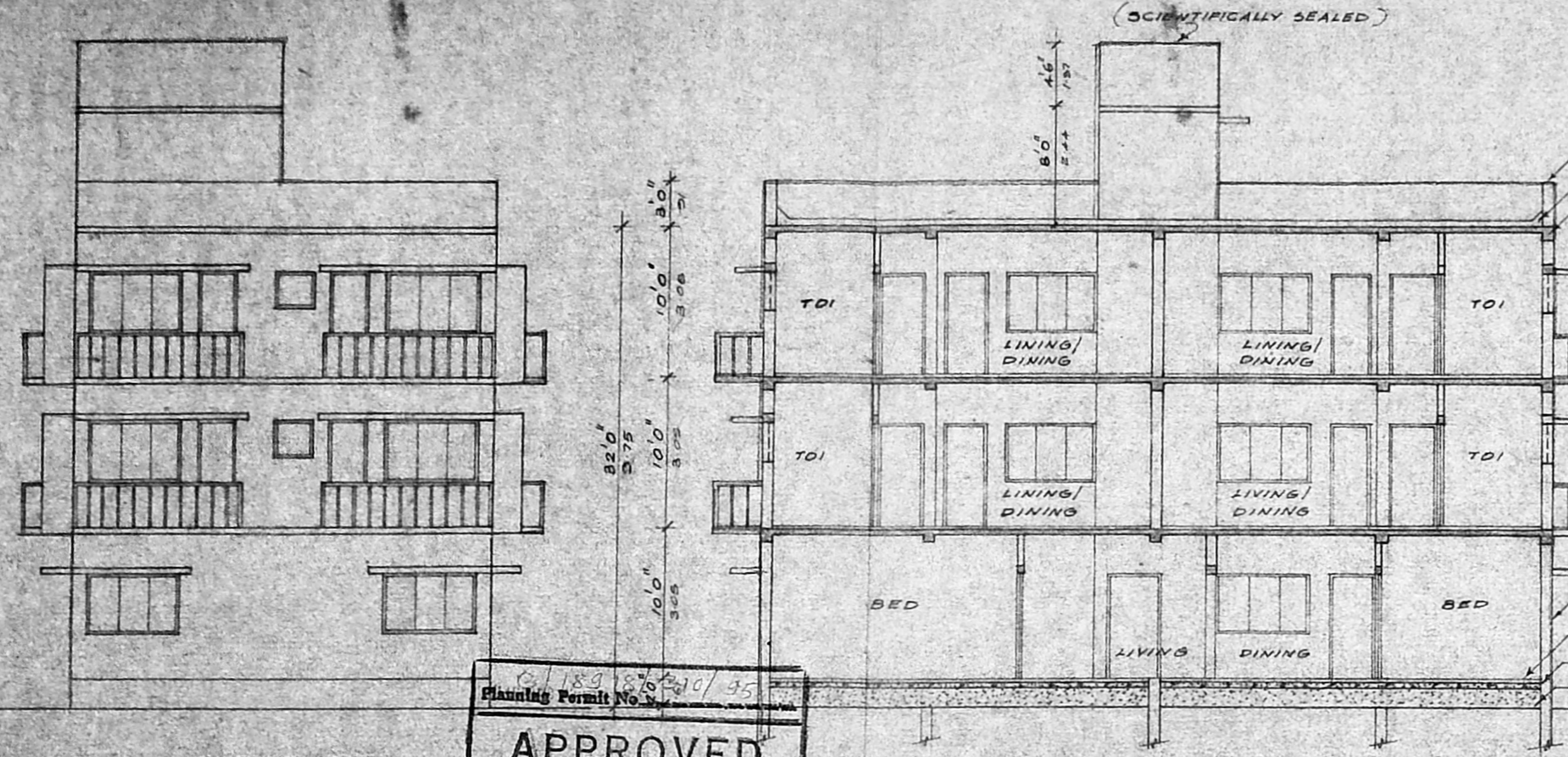

Planning Permit No. 189/80/210/95  
**APPROVED**  
SUBJECT TO THE CONDITIONS IN THIS OFFICE LETTER.  
Date: 22/6/95  
FOR MEMBER SECRETARY  
MADRAS METROPOLITAN  
DEVELOPMENT AUTHORITY  
MADRAS - 600 008.

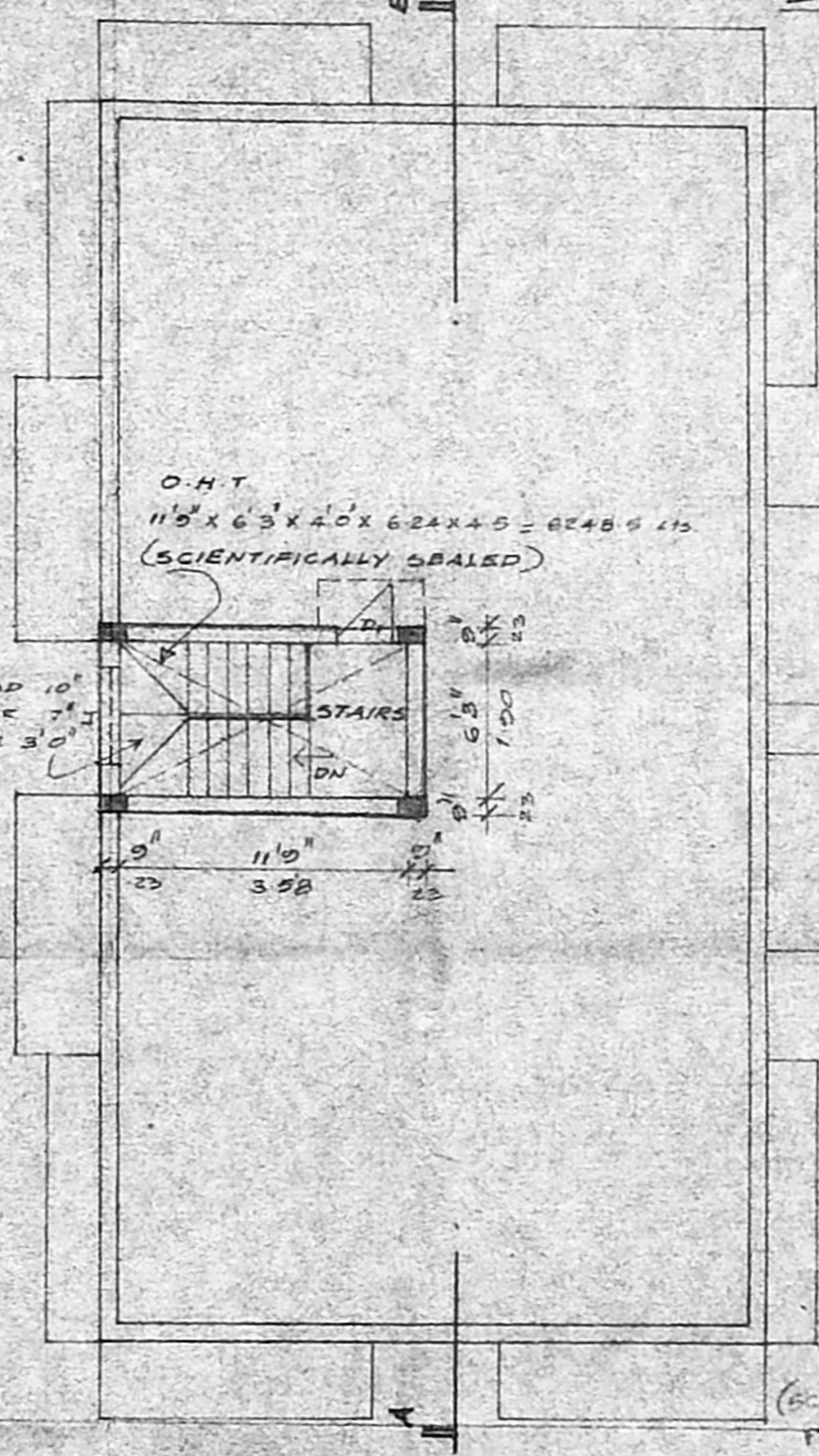
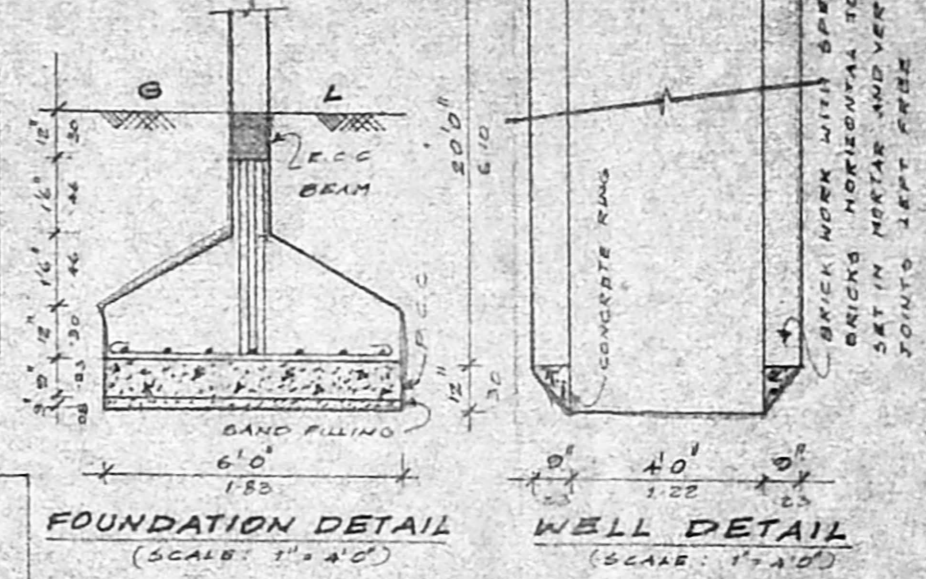
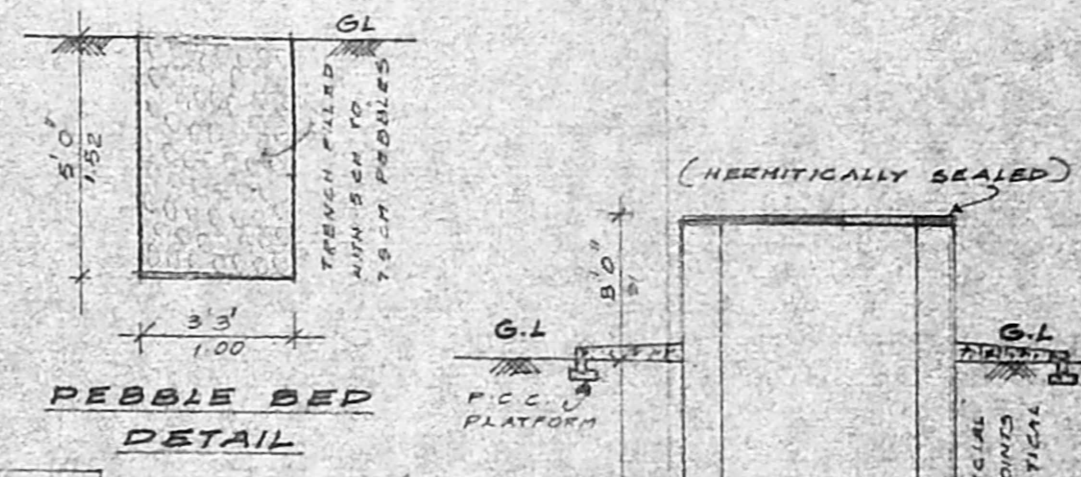

TERRACE FLOOR PLAN

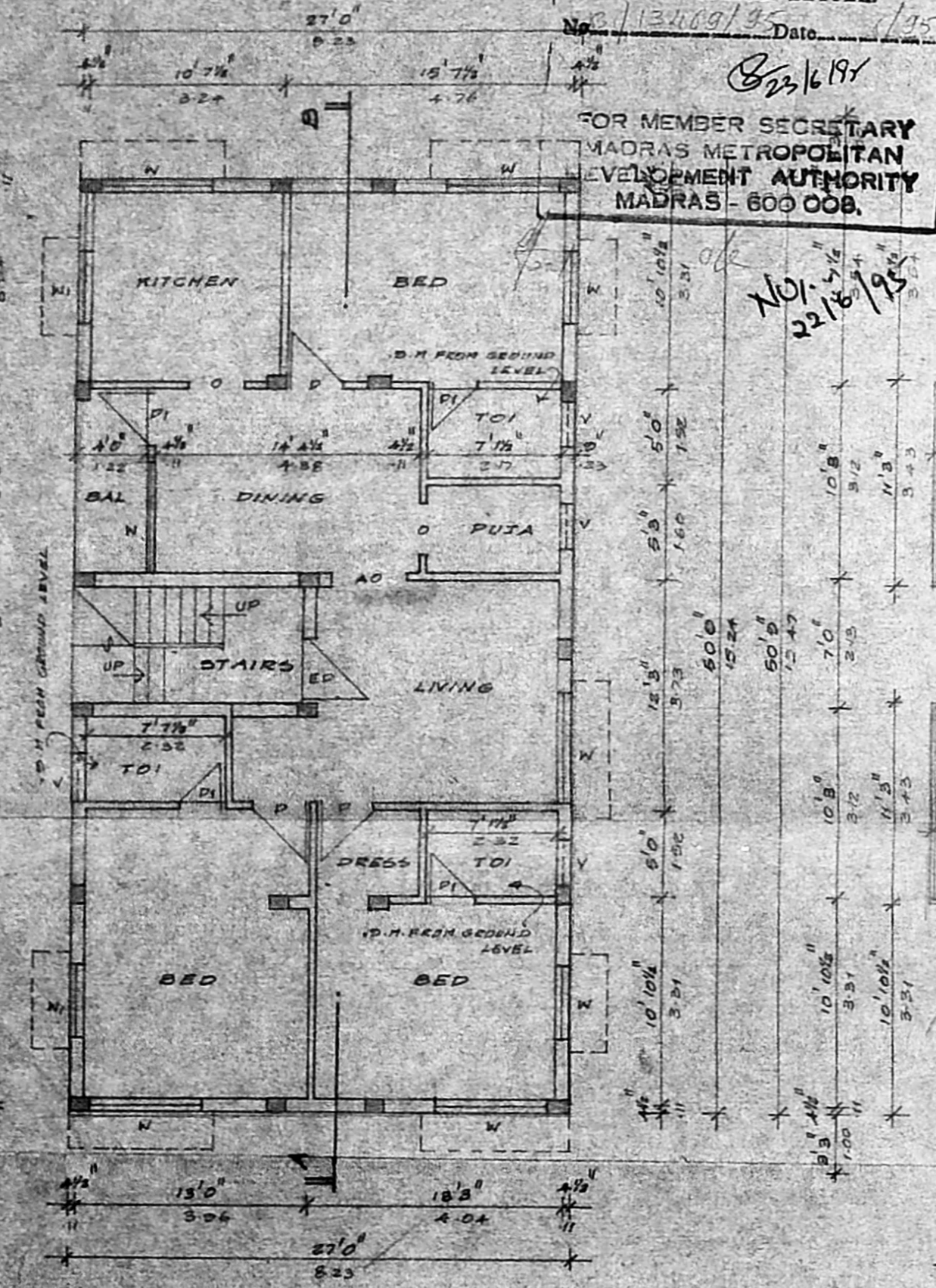

GROUND FLOOR PLAN

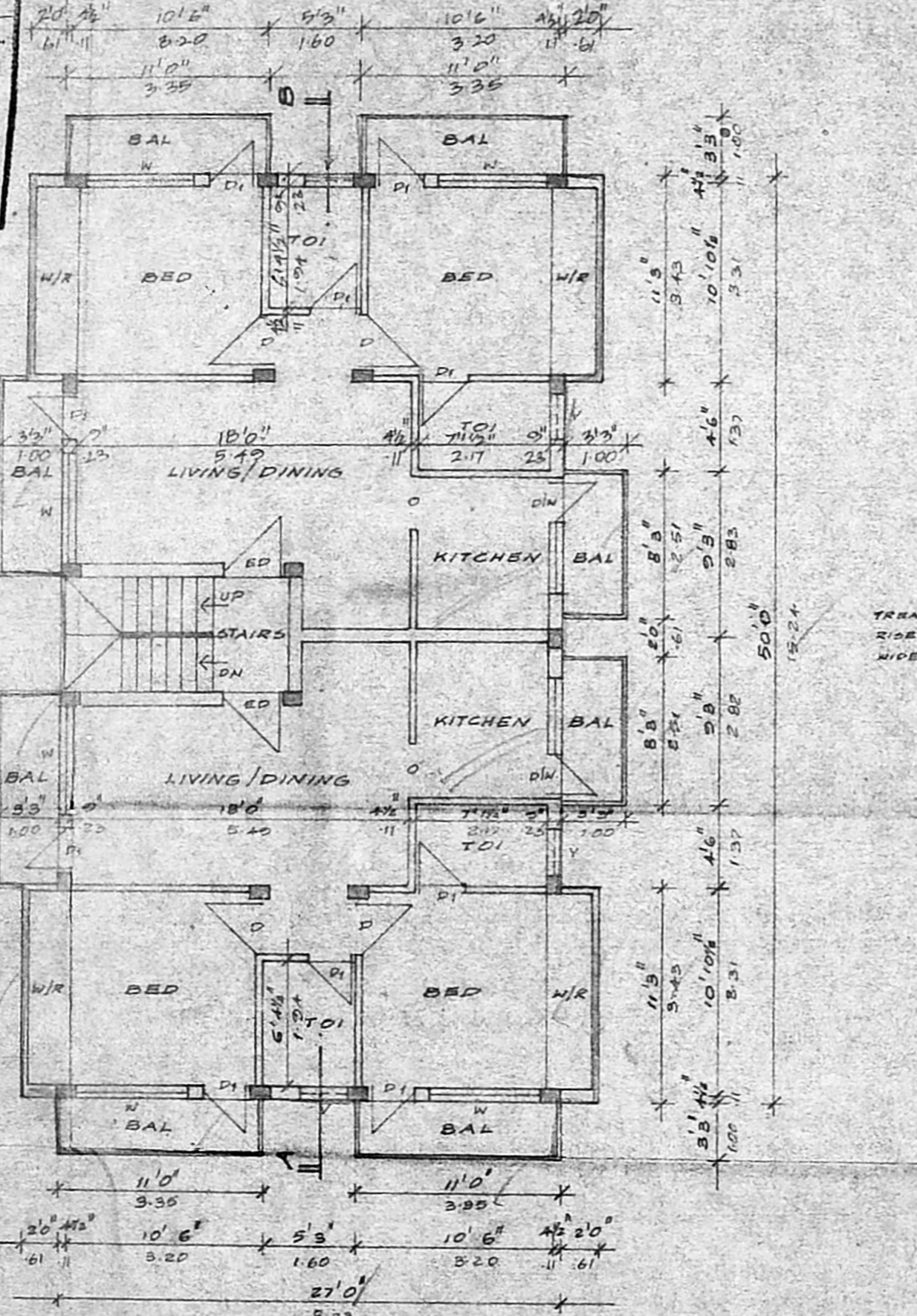

TYPICAL FLOOR PLAN (1st & 2nd)

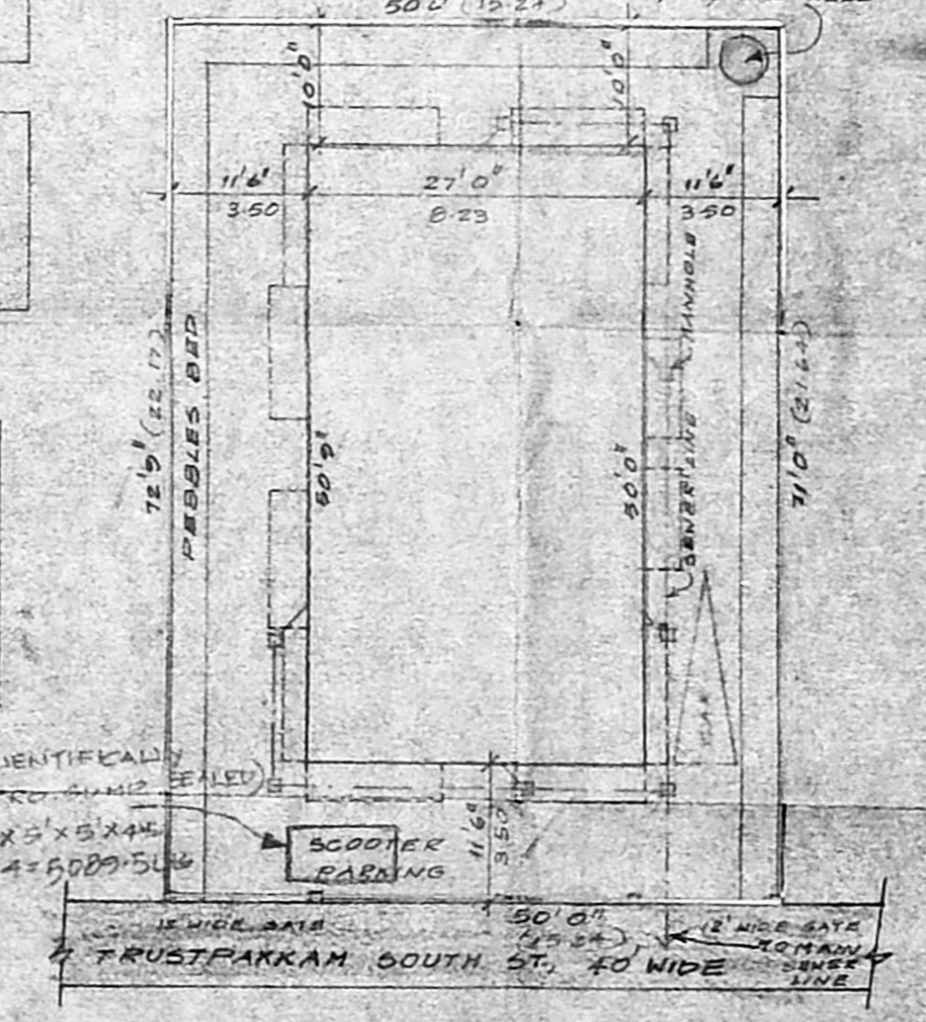

SITE PLAN (SCALE: 1" = 16'0")